



MAGNETIC HILL  
**ZOO**  
DE MAGNETIC HILL

# HOME SCHOOL CAMPS



## CAMP HOURS AND LOCATION

- Drop off time – 8:30 to 9:00 am
- Pick up time – 3:00 pm
- A 30\$ fine will be issued for no justifiable reason for late pick-ups
- Students must be accompanied by an adult to the back of the Education Center every morning and picked up at the same location.
- The gate and footpath leading to the Education Center is located to the left of the Zoo's Entrance Building and is accessed by the Zoo's parking lot.
- The students are welcome to visit the Zoo after the camp because their admission is paid for the remainder of the day. Adult accompaniment and adult admission fee required.

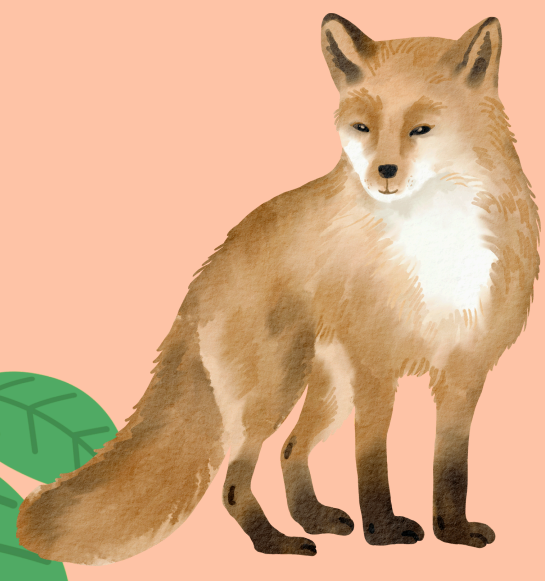

## WHAT TO BRING

- Two nut-free snacks
- A lunch that does not need a microwave
- A water bottle
- Indoor shoes
- Weather appropriate outdoor clothing (snow pants if there is snow)
- Optional : Change of clothes



## WHAT NOT TO BRING

- All peanut and nut products
- Any valuables or breakable items such as : camera, iPad, cell phone, hand held video games, etc.
- Stuffed animals or toys

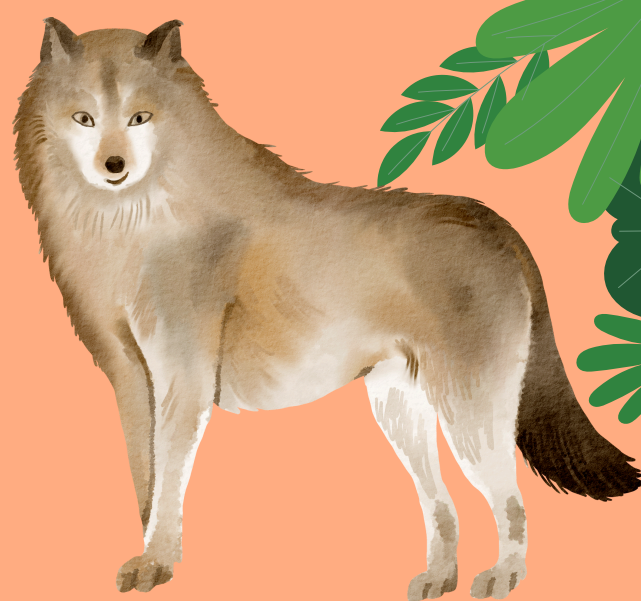

## OTHER IMPORTANT INFORMATION

- During camp, students may be videotaped or photographed by or behalf of the Magnetic Hill Zoo. Attendance at camp serves as permission for use of these images for the promotion of the Zoo's education programs. Parents can opt out of this policy by indicating on their child's registration form.



## ZOO CAMP POLICIES

- Zero Tolerance for Physical or Verbal Violence. In the case of infractions, the student(s) will be immediately dismissed from camp for the remainder of the day and there will be no refund of camp fees.
- Cancellation Policy. No refunds will be given within 14 days of the session date. Exceptions will be made in the case of unforeseen circumstances or if the camp is cancelled by the Magnetic Hill Zoo.

